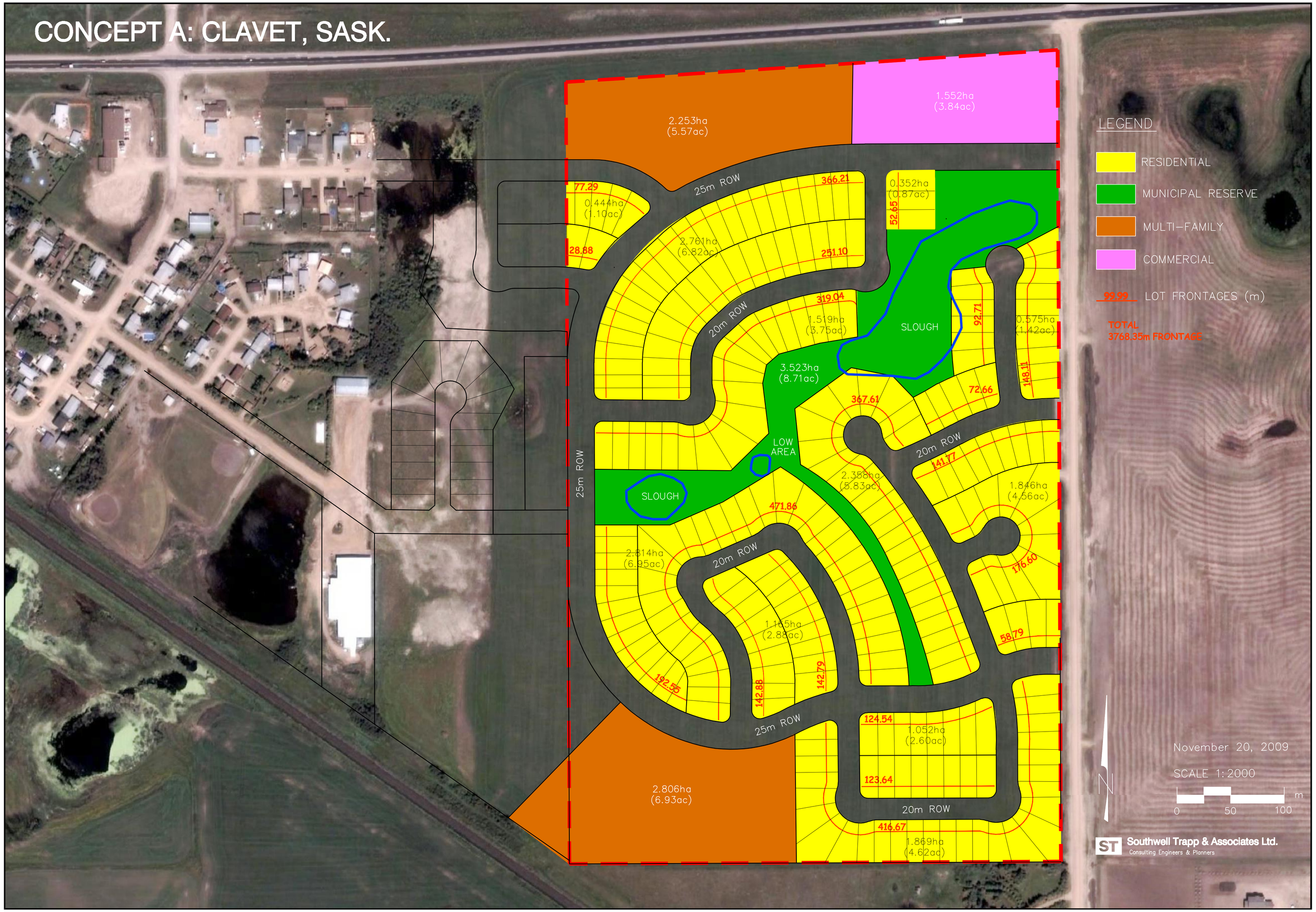CONCEPT A: CLAVET, SASK.